

Artefill®
the lasting
solution
for wrinkle
correction



You deserve Artefill



arte fill®

THE LASTING SOLUTION

You deserve the ...

Confidence that you will enjoy long lasting, elegant wrinkle correction

- > Artefill treatment improves over the course of several months and stands the test of time
- > Simple, in-office procedure
- > You will see the results immediately and be able to return to your normal daily activities

Before Artefill

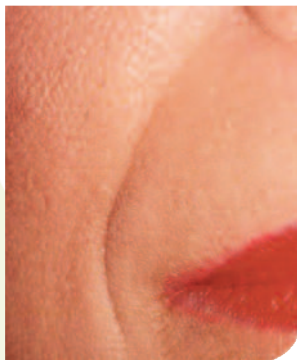

After 1 Year

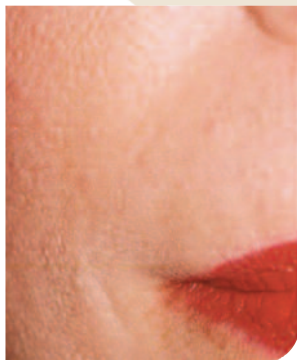

artefill.com



Confidence that
your filler is
safe

Artefill has an
excellent safety profile¹

- > Over 15,000 patients have been safely treated with Artefill
- > In clinical testing, Artefill was as safe as the control temporary filler



arte[®]fill

THE LASTING SOLUTION

Before Artefill



After 4 Months



Photos courtesy of David Pearson, M.D., Fleming Island, FL

Confidence that your filler will feel natural

- > Artefill is made with unique microsphere-enhanced collagen
- > The collagen gel is absorbed by your body while the microspheres remain in place to provide the support your own skin needs for long-lasting wrinkle correction
- > The microspheres in Artefill are 5x smaller than the material in temporary fillers



artefill®

THE LASTING SOLUTION

¹For further information about Artefill and important treatment considerations, please visit artefill.com

Confidence that your filler is the right one for you

Temporary wrinkle fillers are made of different kinds of natural or synthetic materials that are absorbed by the body. As a result, wrinkle correction usually only lasts a few months.

> Artefill is the ideal solution for those patients who do not want to return for repeat treatments with temporary fillers

You deserve Artefill . . . the lasting solution.

Ask your doctor about Artefill today.

Before Artefill



After 1 Year

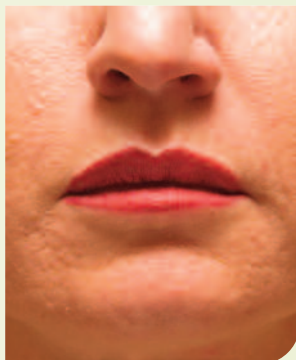

Photos courtesy of David Pearson, M.D., Fleming Island, FL



artefill[®]

THE LASTING SOLUTION

Important Treatment Considerations

Artefill is indicated for the correction of facial wrinkles known as nasolabial folds or smile lines. Some people should not receive Artefill, including those who have a positive reaction to the Artefill collagen skin test; have a history of severe allergies manifested by a history of anaphylaxis, or history or presence of multiple severe allergies; are allergic to the anesthetic (lidocaine); have a history of allergies to any bovine collagen products; are undergoing or planning to undergo desensitization injections to meat products; are prone to thick scar formation and/or excessive scarring.

As with any injectable wrinkle filler, you can expect mild swelling and reddening at the treatment site. These side effects are usually gone within 24 hours. If you are taking aspirin or anti-inflammatory drugs you may experience increased bruising or bleeding at the injection sites. Patients with any skin outbreaks (eg. cysts, pimples, rashes, hives, infection) near the injection site should postpone treatment until they clear. The safety and effectiveness of Artefill beyond one year have not been established.

It is important that you share your medical information with your doctor. Together, you can make an informed decision as to whether Artefill is right for you.

LEGALLY OWNED AND DISTRIBUTED BY



SUNEVA
MEDICAL

For more information and to locate an Artefill-trained physician in your area, visit:
artefill.com

5870 Pacific Center Blvd.
San Diego, CA 92121
United States of America

888.ARTEFILL (278.3345)

858.550.9999 | phone
858.550.9997 | fax

sunevamedical.com